

780-3

\$ 2.00

SCALE: 1" = 100'

SHEET 3 OF 10 SHEETS

**TRACT No. 29546**  
 IN THE UNINCORPORATED TERRITORY OF THE COUNTY OF LOS ANGELES  
 FOR CONDOMINIUM PURPOSES

FILED WITH LOS ANGELES  
 COUNTY RECORDER, RAY E. LEE  
 AUG 14 1969

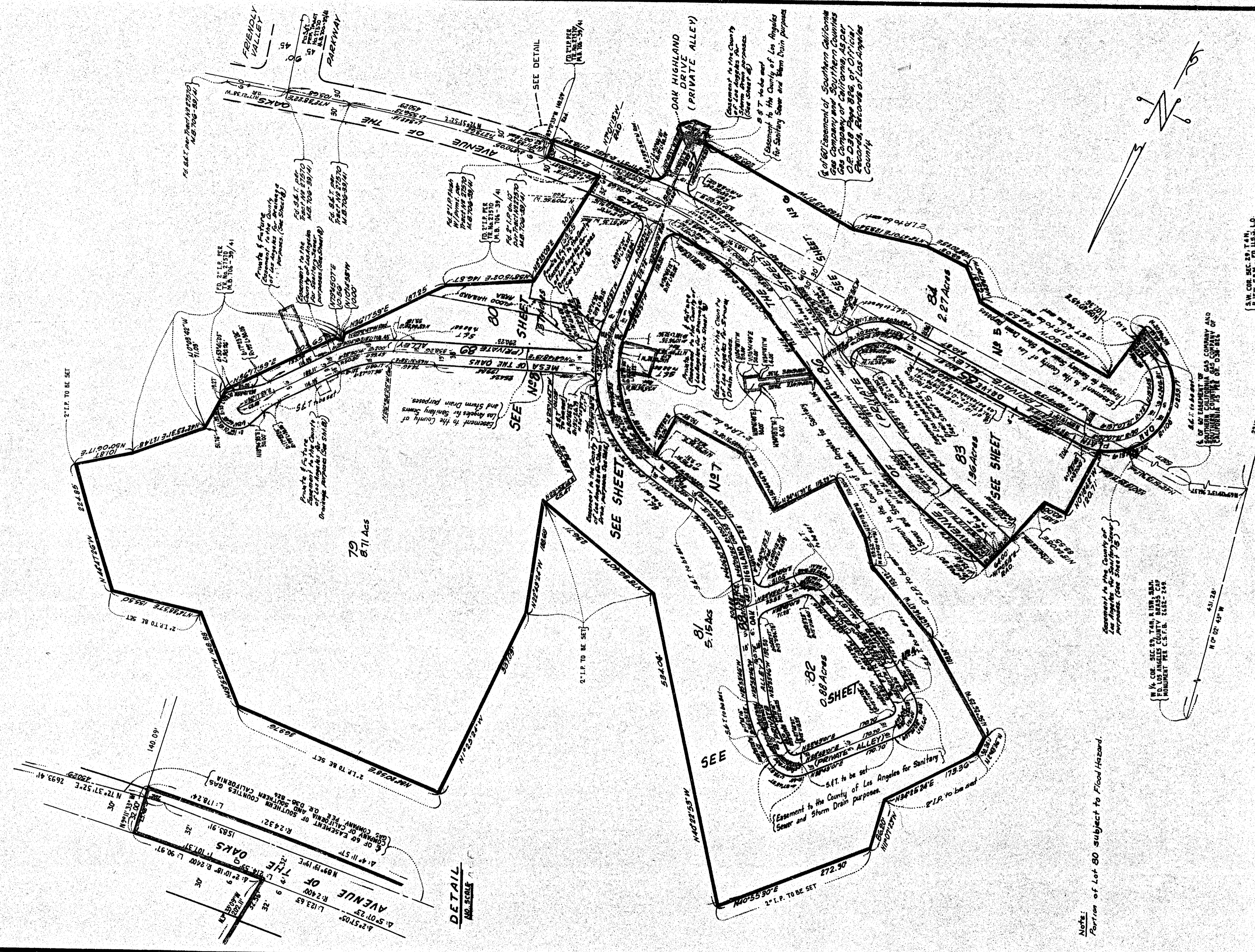

Note:  
 Portion of Lot 80 subject to Flood Hazard.

[IN W. COR. SEC. 29, T. 4N, R. 12W, S. 4R, E. 1S, LOS ANGELES COUNTY BEARS CAP MONUMENT PER C.S.F.B. 2662-249]

[EASEMENT OF SOUTHERN CALIFORNIA GAS COMPANY AND SOUTHERN CALIFORNIA GAS COMPANY TO THE PUBLIC OF SOUTHERN CALIFORNIA]

[S.W. COR. SEC. 29, T. 4N, R. 12W, S. 4R, E. 1S, LOS ANGELES COUNTY BEARS CAP MONUMENT PER C.S.F.B. 2662-249]